

HU ENJOY X2 SD

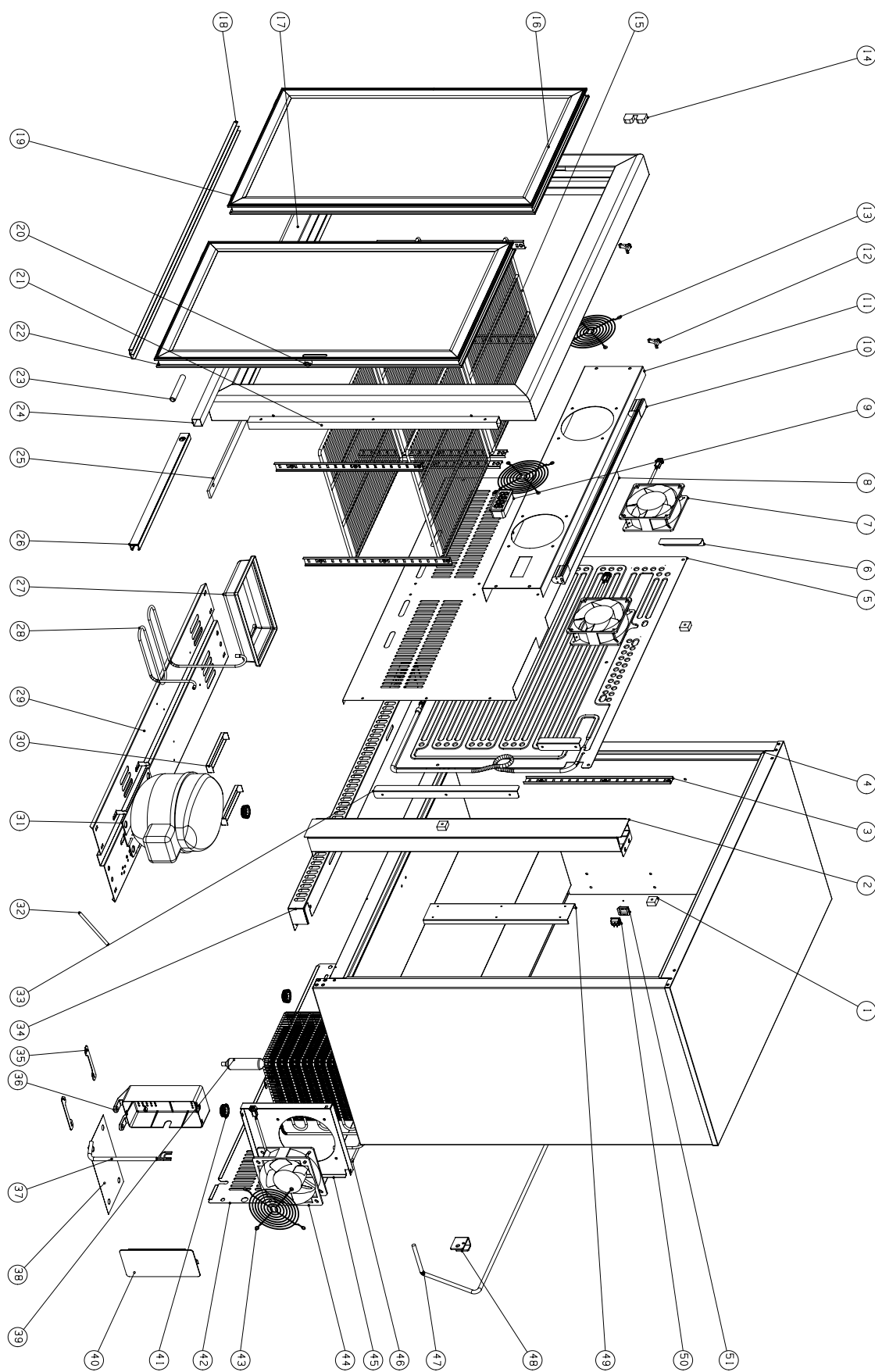

| Pos.No. | Part No | Description |
|----------------|-------------------|---------------------------------------|
| 1 | 3.06.02.0011 | EVAP FIXING SPONGE |
| 2 | 2.01.02.01801 | MIDDLE DOOR POST |
| 3 | 3.01.12.0001 | LADDER RACK |
| 4 | 2.01.02.01005 | FOAMED CABINET |
| 5 | 3.03.03.0002 | EVAPORATOR |
| 6 | 3.01.11.0007 | INTERIOR BACK PANEL BRACKET |
| 7 | 3.04.01.0001 | EVAPORATOR FAN |
| 8 | 3.01.11.0014-004 | EVAPORATOR INTERIOR BACK PANEL |
| 9 | 3.04.02.0010 | TEMPERATURE CONTROLLER |
| 10 | 3.04.04.0002 | LED LIGHT |
| 11 | 3.01.11.0045 | EVAP FAN MOTOR BACKING PLATE |
| 12 | 3.01.12.0002 | SHELF CLIP |
| 13 | 3.01.10.0001 | EVAP FAN COVER |
| 14 | 3.06.01.0022 | STOP THE DOOR DEVICE |
| 15 | 3.01.14.0003 | SHELF |
| 16 | 2.02.01.01023-002 | LEFT DOOR(SLIDING DOOR) |
| 17 | 2.01.03.01020-002 | SLIDING DOOR SURROUNDING |
| 18 | 3.01.12.0003 | SLIDE RAIL |
| 19 | 3.06.02.0030 | SLIDING TRUKLE |
| 20 | 3.06.01.0005 | LOCK |
| 21 | 3.01.07.0115-002 | SLIDING DOOR FRAME VERTICAL BAR |
| 22 | 2.02.01.01024-002 | RIGHT DOOR(SLIDING DOOR) |
| 23 | 3.06.01.0006 | SPRING |
| 24 | 3.01.07.0114-002 | SLIDING DOOR FRAME CROSSBAND |
| 25 | 3.02.06.0027 | SLIDING DOOR SURROUNDING SPACER |
| 26 | 3.02.06.0028 | SLIDING DOOR CHECK ROD |
| 27 | 3.02.10.0001 | DRIP TRAY |
| 28 | 3.03.04.0001 | DRIP TRAY HEATER |
| 29 | 3.01.13.0017-003 | BASE PLATE |
| 30 | 3.06.01.0003 | DRIP TRAY HEATER BRACKET |
| 31 | 3.03.01.0002 | COMPRESSOR |
| 32 | 3.03.06.0001 | COPPER PIPE FOR REFRIGERANT INJECTION |
| 33 | 3.01.11.0008 | EVAP COVER BRACKET |
| 34 | 3.01.10.0006-005 | KICK PLATE |
| 35 | 3.06.01.0001 | COMPRESSOR HOLDING CLIP |
| 36 | 3.02.10.0036 | WIRING LOOM BOX |
| 37 | 3.04.05.0025-002 | COMPRESSOR CONNECTING LINE |
| 38 | 3.06.01.0002 | DRIP TRAY INSULATION |
| 39 | 3.03.05.0001 | DRIER |
| 40 | 3.02.10.0037 | WIRING LOOM BOX COVER |
| 41 | 3.06.06.0004 | HIGH FRONT FOOT |
| 42 | 3.01.10.0027 | BACK GRILL |
| 43 | 3.01.10.0005 | CONDENSER FAN COVER |
| 44 | 3.04.01.0003 | CONDENSER FAN |
| 45 | 3.01.13.0016 | CONDENSER FAN MOUNTING PLATE |
| 46 | 3.03.02.0008 | CONDENSER |
| 47 | 3.04.06.0003 | PLUG AND LEAD(EU) |
| 48 | 3.01.09.0003 | PLUG AND LEAD HOLDER |
| 49 | 3.01.11.0009 | RACKING SUPPORT |
| 50 | 3.06.04.0001 | LIGHT SWITCH |
| 51 | 3.02.10.0035 | WATERPROOF COVER |